Cuatro valses venozolanos

No. 2 Andreina
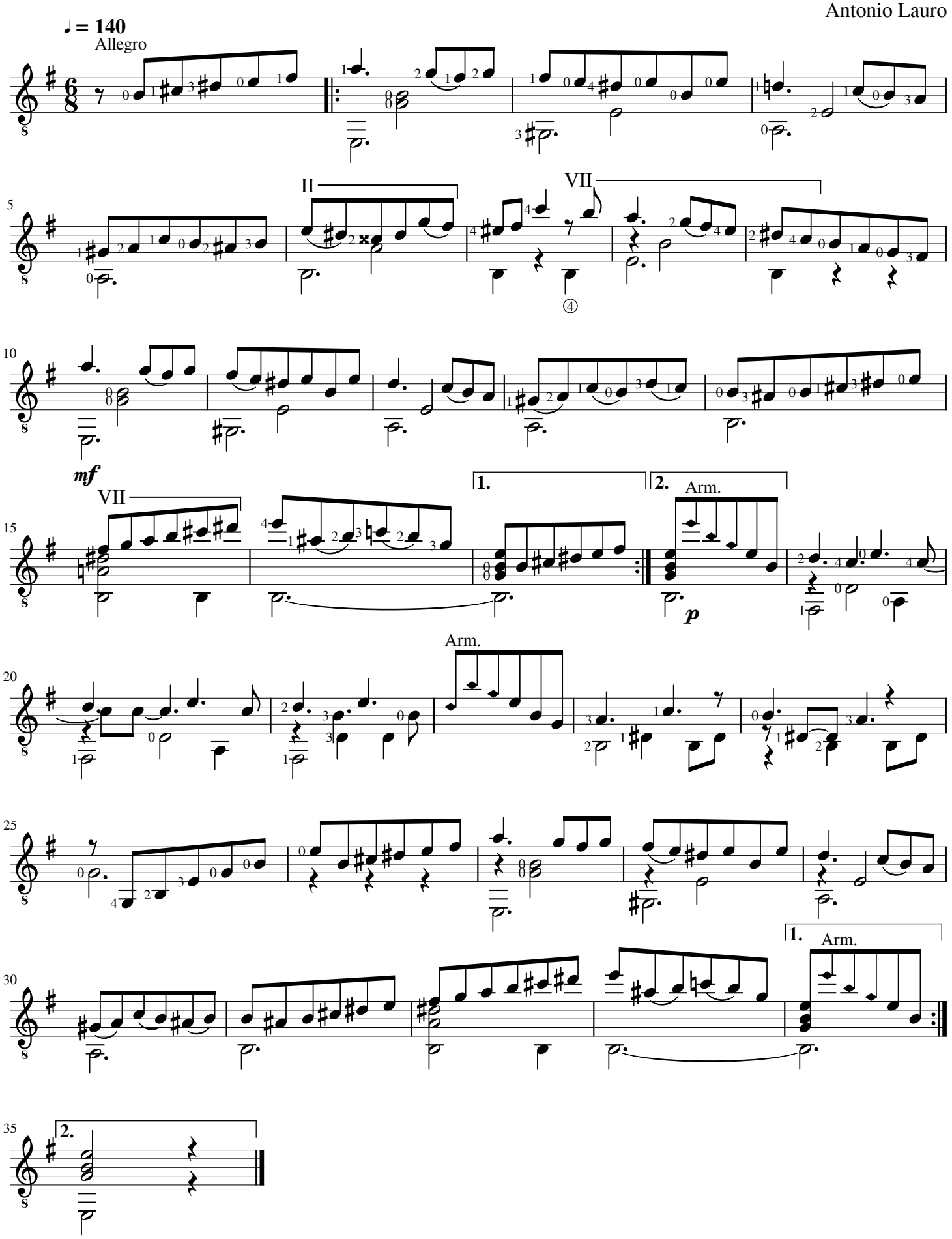
Antonio Lauro